

Skyline College Promise Update

Get In. Get Through. Get Out...
On Time!

Aaron McVean
Cheri M. Jones
Luis Escobar

Skyline College Promise

- **Organizational Structure:**

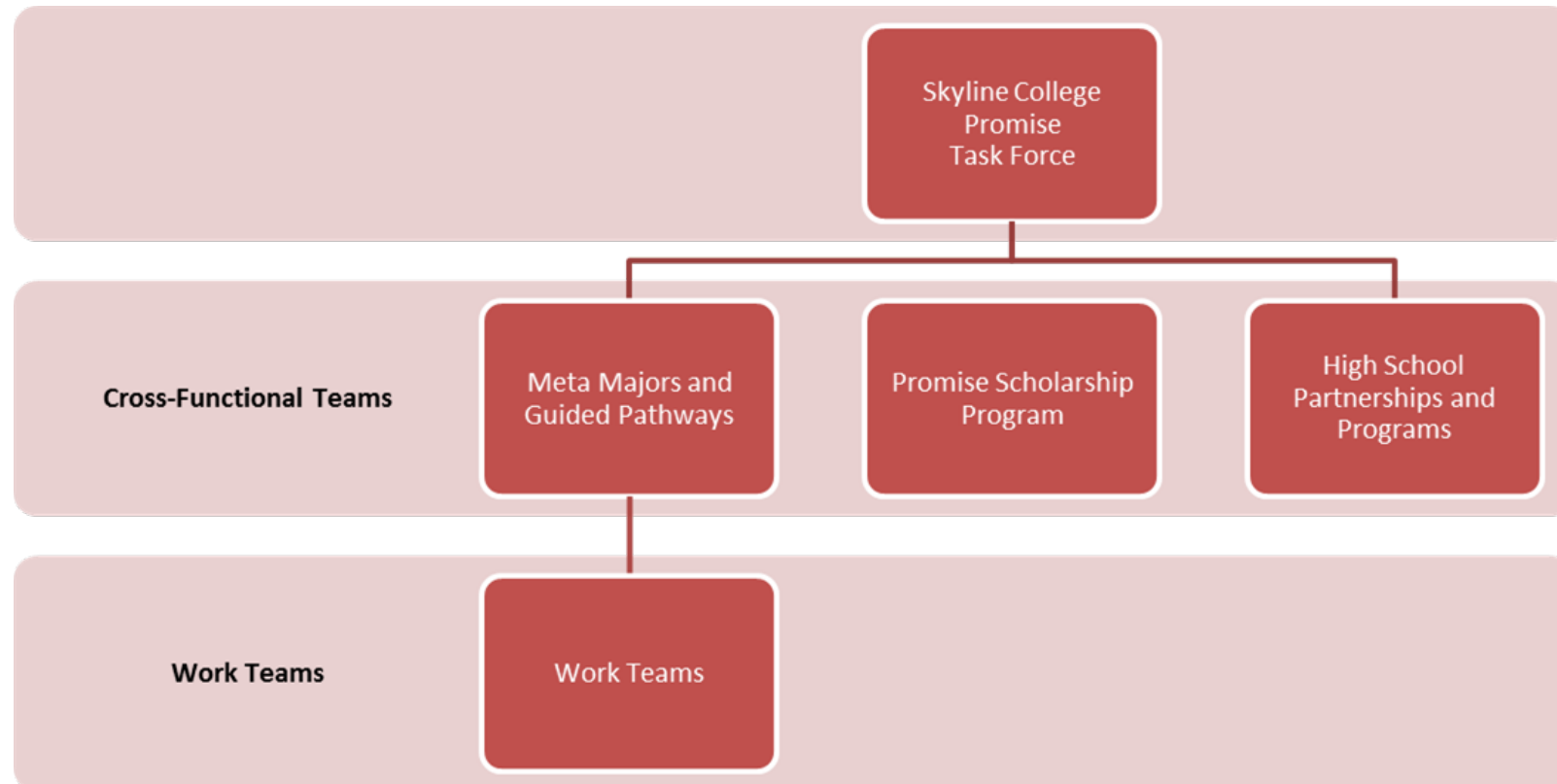

The Summer Scholars Institute: The Skyline College Promise

THE SKYLINE COLLEGE
PROMISE



Get in. Get through.
Get out... on time!

Alignment with District
Strategic Plan



Strategic Plan Alignment

Strategic Goal 1:

DEVELOP AND STRENGTHEN EDUCATIONAL OFFERINGS,
INTERVENTIONS, AND SUPPORT PROGRAMS THAT
INCREASE STUDENT ACCESS & SUCCESS

Strategic Plan 2:

ESTABLISH AND EXPAND RELATIONSHIPS WITH
SCHOOL DISTRICTS, 4-YEAR COLLEGE PARTNERS, AND
COMMUNITY-BASED ORGANIZATIONS TO INCREASE
HIGHER EDUCATION ATTAINMENT IN SAN MATEO COUNT

Skyline College Promise:

Get in. Get through. Get out... on time!

THE SKYLINE COLLEGE
PROMISE

 Skyline
COLLEGE
Get in. Get through.
Get out... on time!

Program Components:

Components and Schedule



Components:

Develop Critical Foundational Skills

- ❖ Math
- ❖ English/Writing
- ❖ Career Development
- ❖ Major Exploration
- ❖ Identity Development
- ❖ College Acclimation & Ownership

Schedule

- ❖ 5 Weeks
- ❖ Monday – Thursday
- ❖ 9:00am-4:30pm

Weekly Themes

- ❖ Week 1 – Cultural Identity
- ❖ Week 2 – My Learning Experience
- ❖ Week 3- College Engagement
- ❖ Week 4 – Career & Major Determination
- ❖ Week 5 – My Mission/My Purpose

Math – “The Access and Success Gatekeeper”

Key Data – Promising Results

❖ **54 of 58 (93.1%)** students enrolled in a transferable Math course (3 did not take math in the fall, but 2 placed into it through the program, 1 did not, but moved up another level, and 1 did not enroll in the fall due to personal circumstances)

Statistics (Number of Topics in Course – 55)

Average Initial Topics Mastered	Average Final Topics Mastered	Average Topics Learned - Growth
19.77	55	32.23

Trigonometry (Number of Topics in Course – 245)

Average Initial Topics Mastered	Average Final Topics Mastered	Average Topics Learned - Growth
52.28	241.96	189.69



Key Data Continued and Student Feedback

Additional Program Results

- ❖ **57 of 59 (96.6%)** CRER 137 course success rate
- ❖ **58 of 59 (98.3%)** students registered for Fall classes
- ❖ **56 of 58 (96.5%)** students enrolled in transferable English course
- ❖ **57 of 58 (98.2%)** have completed student education plan

Select Student Feedback

- ❖ Exposure to campus resources = **93%/100%**
- ❖ SSI created supportive community = **98%/100%**
- ❖ SSI helped adjust to college expectations = **96%/100%**
- ❖ Writing skills have improved due to SSI = **80%/95%**
- ❖ Math skills have improved due to SSI = **87%/96%**
- ❖ Increased my ability to succeed in fall semester = **96%/100%**



Program Cost



Total – 60 students began, 58 finished

Compensation: \$46,086.29

Non-Compensation: \$50,080.17

Total Costs: \$96,166.46

Cost Per Student: 1,602.77

(58 – completed)

Student Testimonial – Naomi Quizon

THE SKYLINE COLLEGE
PROMISE

 Skyline
COLLEGE
Get in. Get through.
Get out... on time!

Promise Scholarship Student Count Demographics

Academic Year: 2016-17

Promise Scholarship Participants 138

Students by Gender

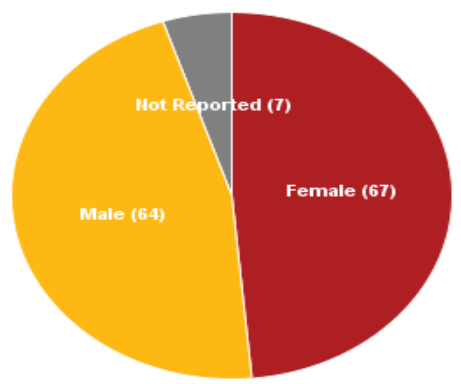

Students by Ethnicity

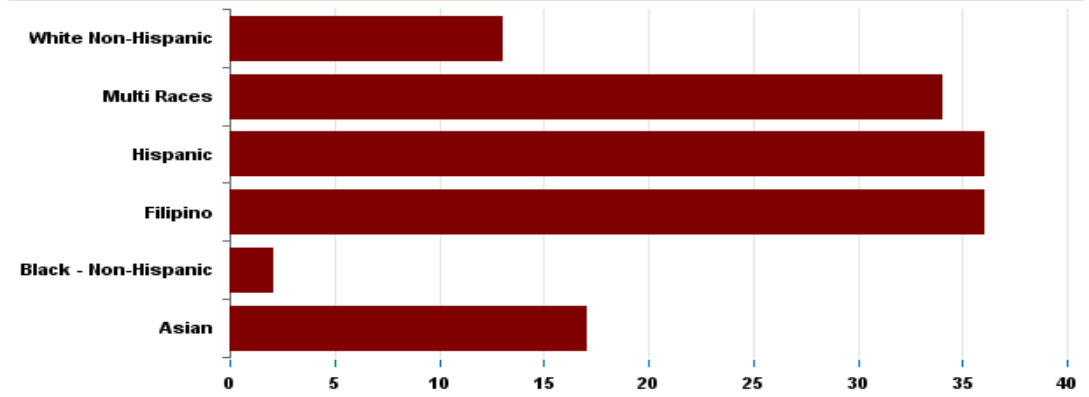

Top 10 Majors *

Major Desc	N	%
Allied Health	12	8.70%
Art	7	5.07%
Business Administration AS-T	7	5.07%
Biotechnology	6	4.35%
Business, Business Info Prssng	6	4.35%
Psychology for Transfer	6	4.35%
Psychology, General	6	4.35%
Information Sciences & Systems	5	3.62%
Kinesiology AA-T	5	3.62%
Psychology	5	3.62%
Total:	65	47.10%

* Excludes CSU GE Certification, IGETC1 CSU Certification, and IGETC2 UC Certification

Top 10 High Schools

High School Desc	N	%
South San Francisco High	25	18.12%
Westmoor High	20	14.49%
Abraham Lincoln High	12	8.70%
Oceana High	11	7.97%
Capuchino High	10	7.25%
El Camino High	10	7.25%
Mills High	7	5.07%
Terra Nova High	7	5.07%
Baden High	6	4.35%
Jefferson High	5	3.62%
Unknown High School	5	3.62%
Total:	118	85.51%

Educational Goal

Goal Desc	N	%
Earn AA/AS & Transfer to 4 yr.	90	65.22%
Earn AA/AS w/out Transfer	8	5.80%
Earn Voc Certif w/out Transfer	1	0.72%
Formulate Career Plans/Goals	2	1.45%
Other Goals	14	10.14%
Transfer to 4 yr w/out AA/AS	23	16.67%
Total:	138	100.00%

Skyline College Express Shuttle

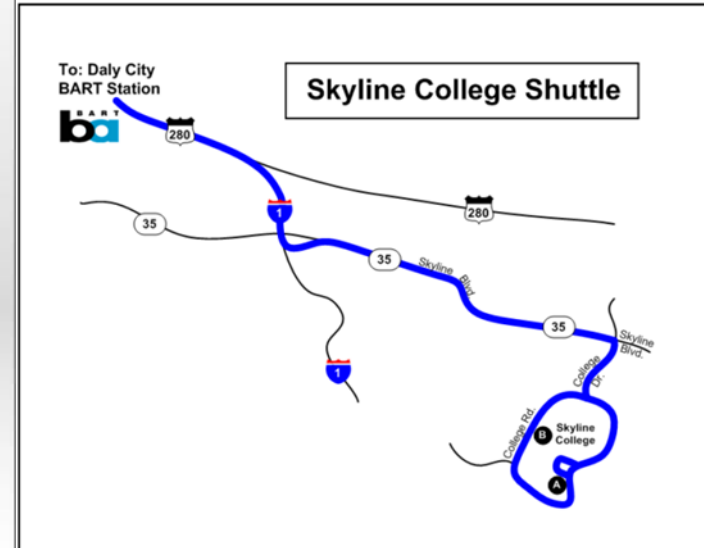
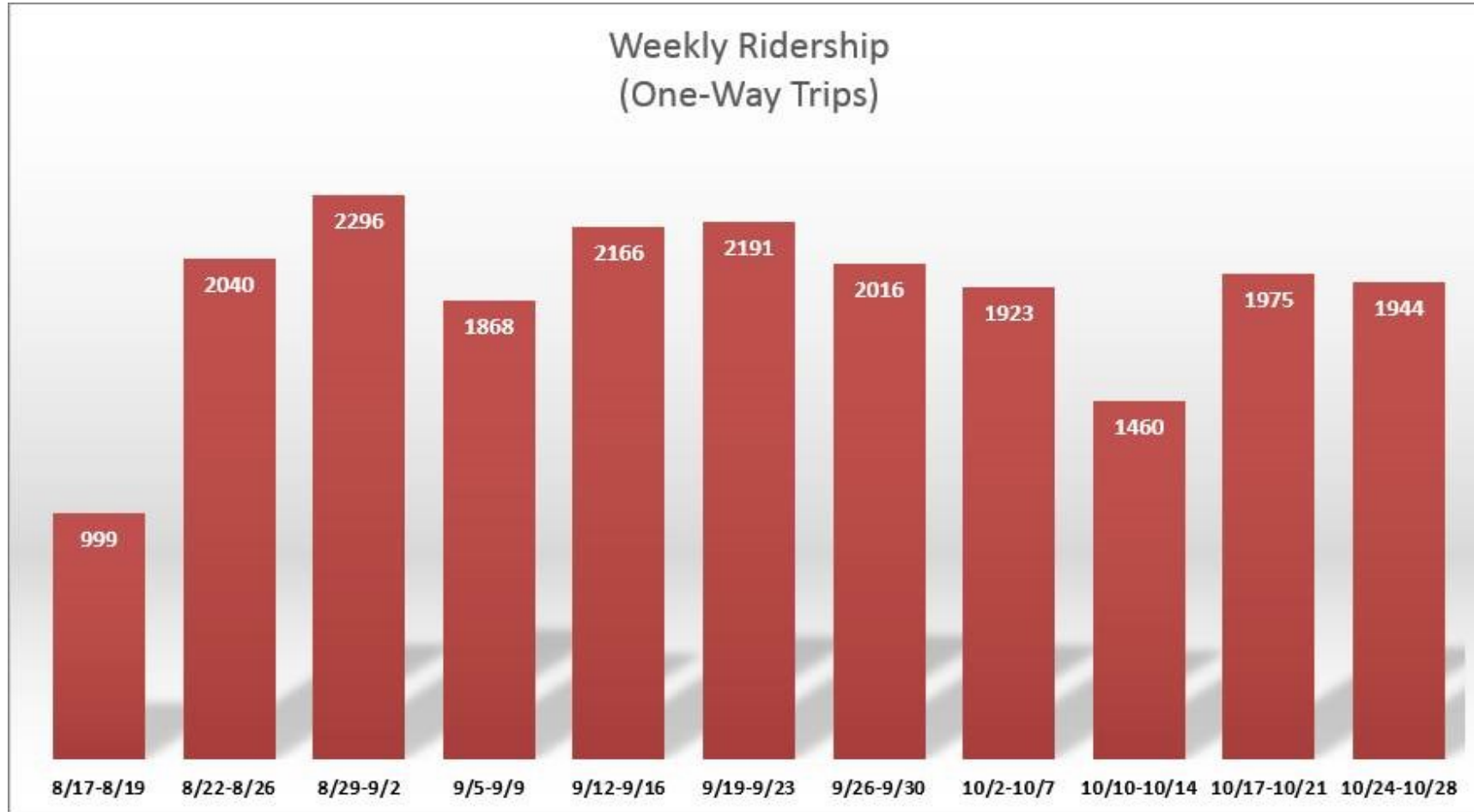

Skyline College Express Shuttle

- October 2016 Survey – 234 passengers
- Results indicate the shuttle is:
 - Minimizing transportation barriers
 - Helping students get to class on time
 - Primary mode of transportation
 - Most passengers ride 4 to 5 days per week (64.5%)

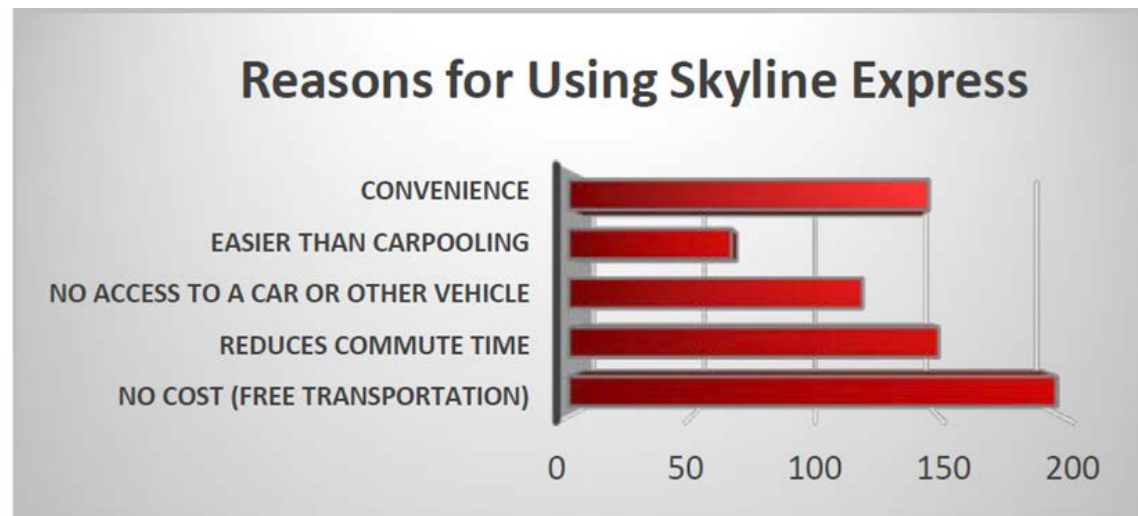

Skyline College Express Shuttle

- Who is the shuttle serving?

What is your primary relationship to Skyline College?

Student

Full-time faculty

Adjunct (part-time) faculty

Staff

Administrator/Manager

Community member/other



Primary Relationship	Passengers	% of total
Student	216	92.3%
Full-time faculty	3	1.3%
Adjunct (part-time) faculty	5	2.1%
Staff	5	2.1%
Administrator/Manager	1	0.4%
Community member/other	2	0.9%
Multiple responses	1	0.4%
No response	1	0.4%

Skyline College Express Shuttle

- Who is the shuttle serving?

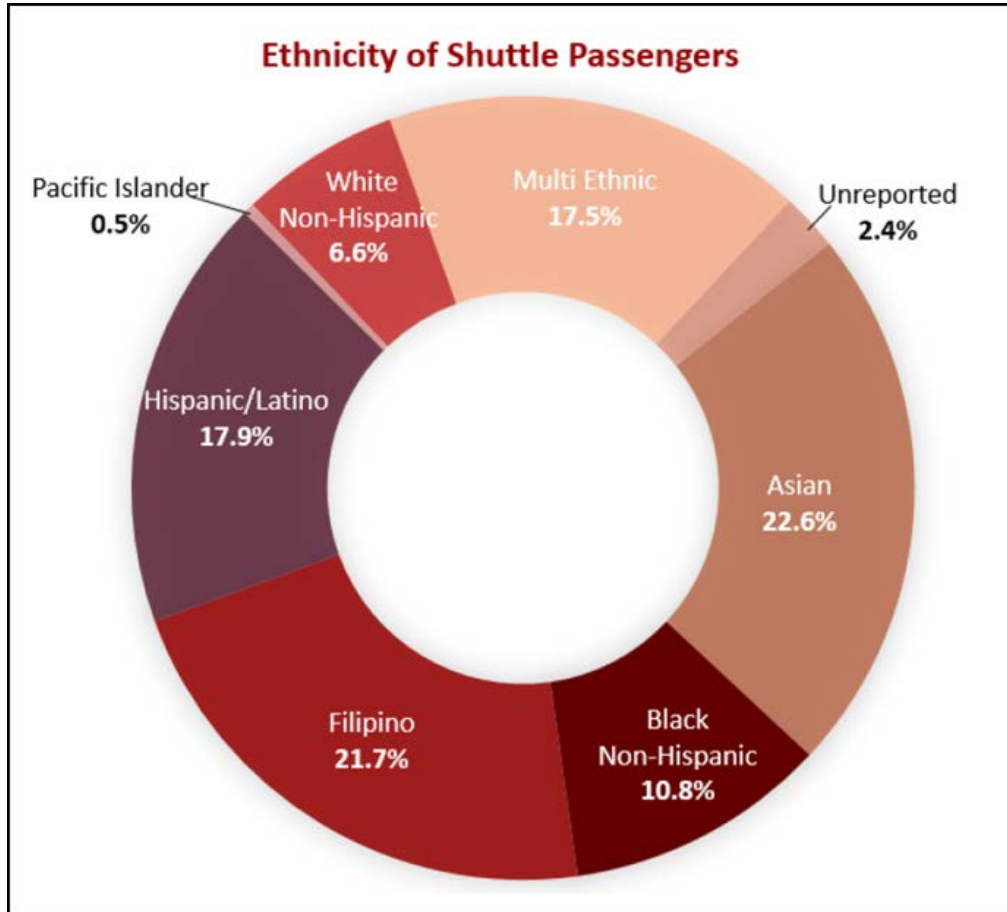

Originating City	Percent
Daly City	43.6%
San Francisco	38.9%
Oakland	2.6%
South San Francisco	1.7%
Berkeley	1.3%
Hayward	0.9%
El Cerrito	0.9%
Other/No Response	10.3%

*Ethnicity based on comparison of valid G numbers provided by 212 out of 234 survey respondents