From: Petromilli, James G.
To: Perkins, Sarah
Subject: Evidence of District ITS inventory
Date: Wednesday, July 10, 2013 10:32:07 AM
Attachments: Evidence District IT Inventory.png

---

http://sharepoint.smccd.edu/SiteDirectory/its/inventory/default.aspx

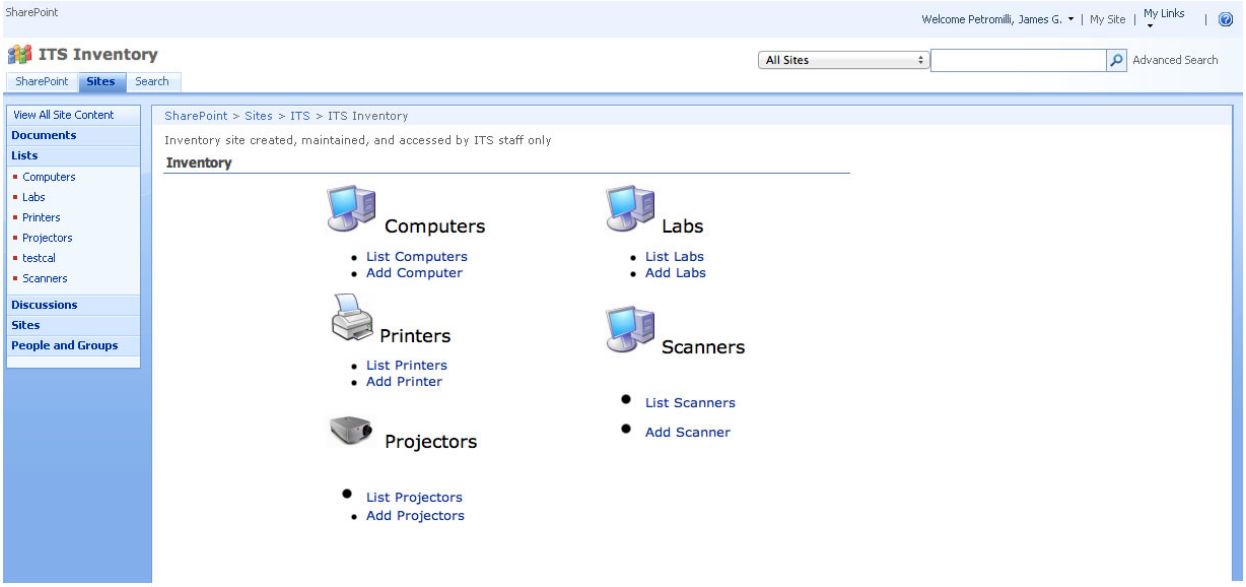

Jim Petromilli, Consultant
Instructional Technology & Infrastructure
Petromilli@smccd.edu
650 787 5010